

RCMP



ROYAL CANADIAN MOUNTED POLICE

PANEL 10

Coming Together to Better Respond to
People Experiencing Mental Health Problems

Inspector Alanna Dunlop

"E" Division RCMP, Crime Prevention Services



**How does Justice
Relate to Healthcare?**

JUSTICE
SYSTEM

FORENSI
C
MENTAL
HEALTH

HEALTHCAR
E
SYSTEM

POLICE

No Signs of
Criminality or
Mental Illness



Early Risks of
Criminality or
Mental Illness



Collaborative Efforts to Address the Gaps

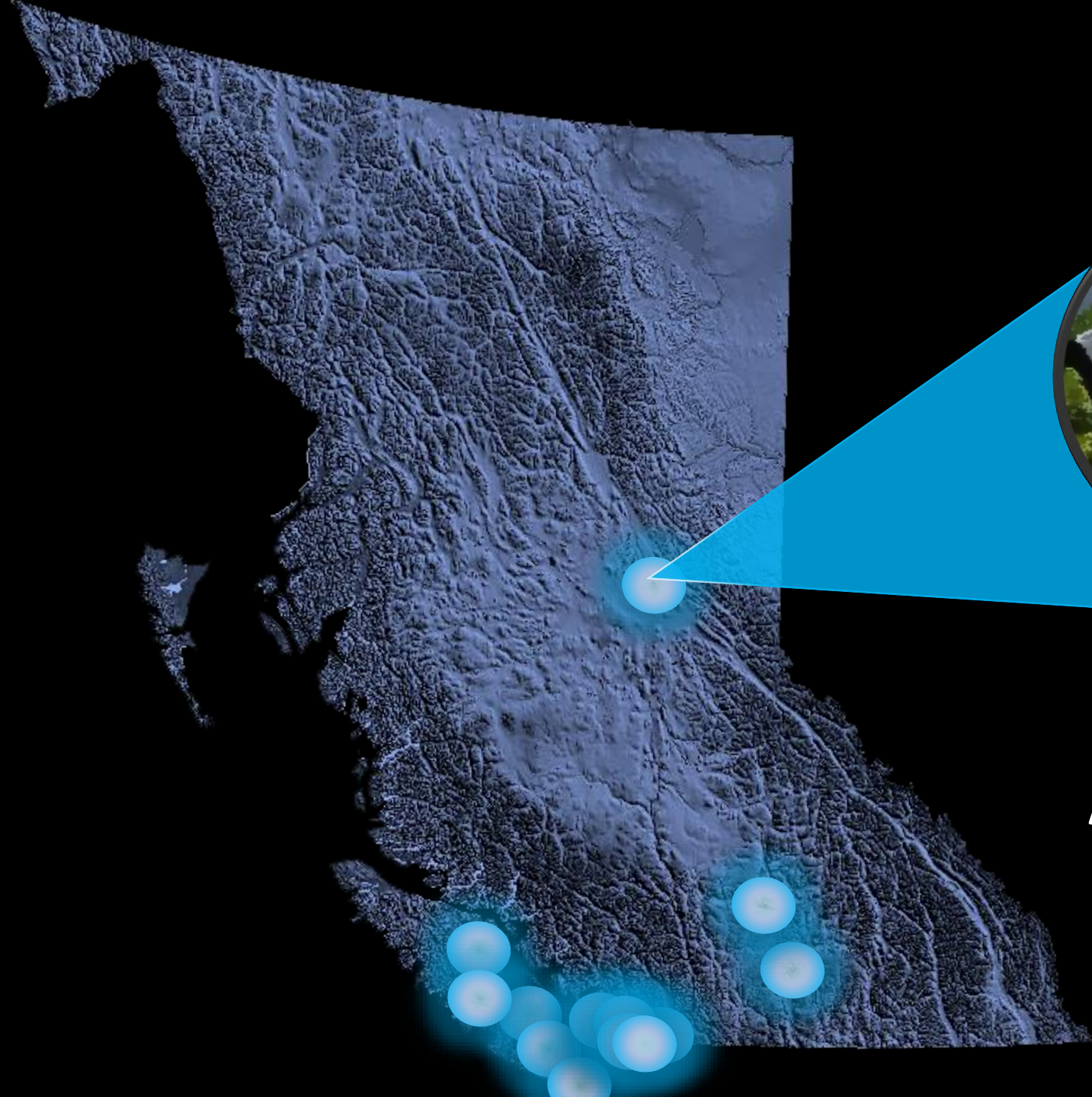

**Healthcare Efforts:
Assertive Community
Treatment Teams**



**Justice Efforts:
Problem-Solving Courts**



**Police Efforts:
Mental Health Liaisons &
Car Programs**



Police - Healthcare Collaborations

RCMP



ROYAL CANADIAN MOUNTED POLICE

Inspector Alanna Dunlop

"E" Division RCMP, Crime Prevention Services

alanna.dunlop@rcmp-grc.gc.ca



Royal Canadian Mounted Police Gendarmerie royale du Canada

Canada 